

# ECU Printing & OneCard





# ECU Print Manual Install on a Student Mac laptop



1. It is recommended to restart your Mac before installing your ECU Print software.
2. Ensure your laptop is connected to the secure ECU Student Wi-Fi, not the guest Wi-Fi!
3. Open an internet browser window and type:  
<https://www.ecuad.ca/about/administration/itservices/services>



4. Locate the link: **Download the installation file here.** and click and allow to download the installer

## Printing

### Install ECU public printers on your Mac laptop

- Updated Aug 30, 2022.
- Minimum system required: macOS 11 Big Sur

[Download the installation file here.](#)

\*Please note that these drivers will not work with the legacy printers on the 1st floor.



# ECU Print Manual Install on a Student Mac laptop

5. Use the defaults when running the installer – you do not need to make any changes. You will need to enter your computer password to complete the install

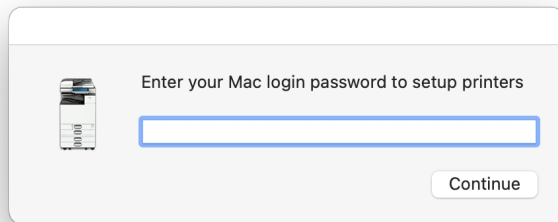

6. After clicking **Finish**, one of two possibilities will occur:

A. a pop up will appear, enter your MyEC username & password and check off "Remember my identity" before clicking **OK**; a PCClient icon like the one below will appear in your top desktop bar.

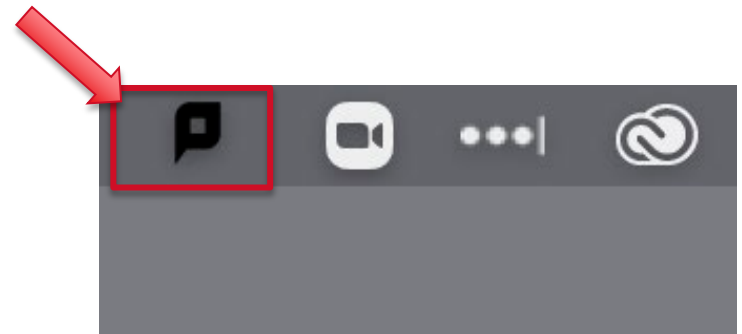
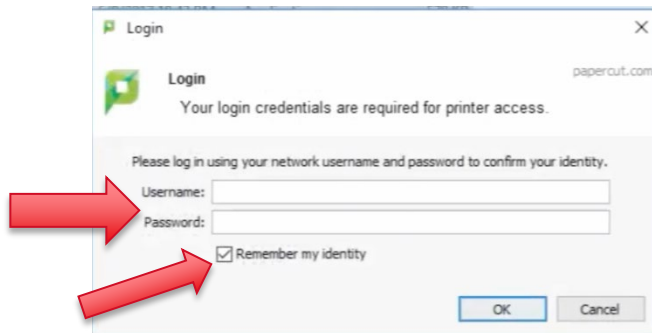



# ECU Print Manual Install on a Student Mac laptop

B. No pop-up login window appears after software install and you do not have a PCClient icon in your top desktop bar

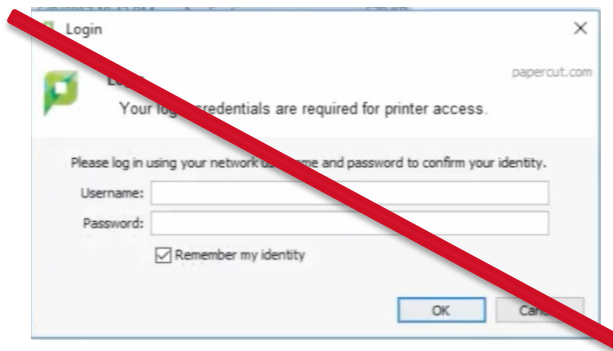

1. Go to Applications

2. Locate PCClient and Launch (double click)



3. a pop up should now appear, enter your MyEC username & password and check off **Remember my identity** before clicking OK; a PCClient icon like the one below will appear in your top desktop bar. NOTE! If it still does not pop up, it will when you print your first file.

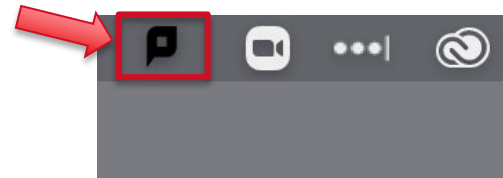
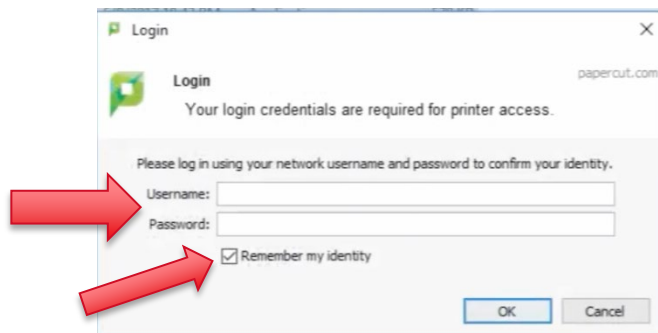





# ECU Print Manual Install on a Student Mac laptop

One last variant on the installation we have observed is:

If no pop-up login window appears after the software installation, and you do not have a PCClient icon in your top desktop bar

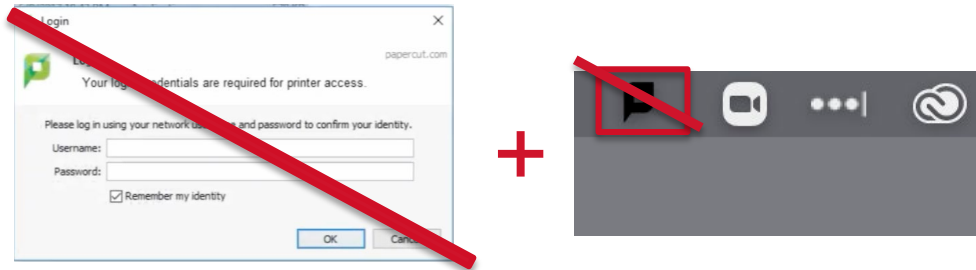

1. Go to Applications and the PCClient application icon is greyed out with a circle and line across it
2. Double check that you are still on ECU-Student WiFi and not ECU-Guest
3. Locate PCClient and Launch (even if it is greyed out and has the circle and line)
4. If no Login window pops up but the PCClient appears on the top menu bar, open a file and print
5. a pop up should now appear, enter your MyEC username & password and check on "**Remember my identity**" before clicking OK

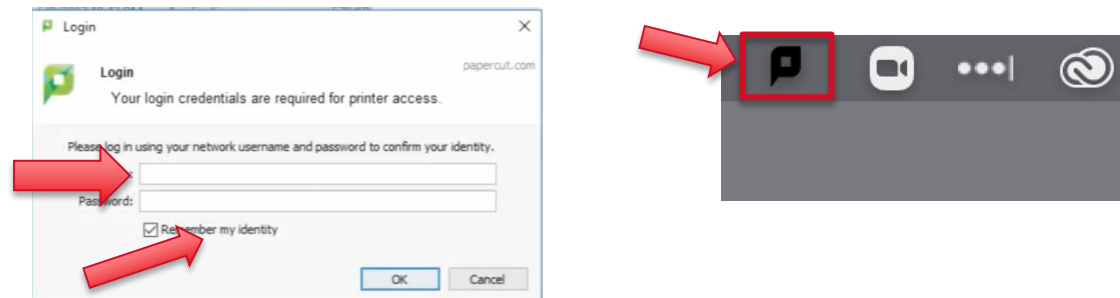



# ECU Print Manual Install on a Student Mac laptop



## Testing that your ECU Print is working

1. Open a file in any program for test printing
2. Go to File then Print.
3. In Choose Printer, you should see listed "Any BW Laser Printer on Campus" & "Any Colour Laser Printer on Campus"
4. Choose one of the two printers and click Print
5. After the file processes (within a minute) a pop-up window should appear, enter your myEC login name and password.
6. Within a minute, a second popup window will appear indicating "Success!"
7. At this point you can assume you have a successful installation

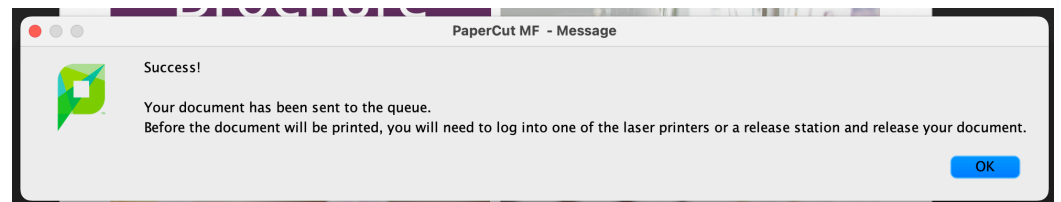
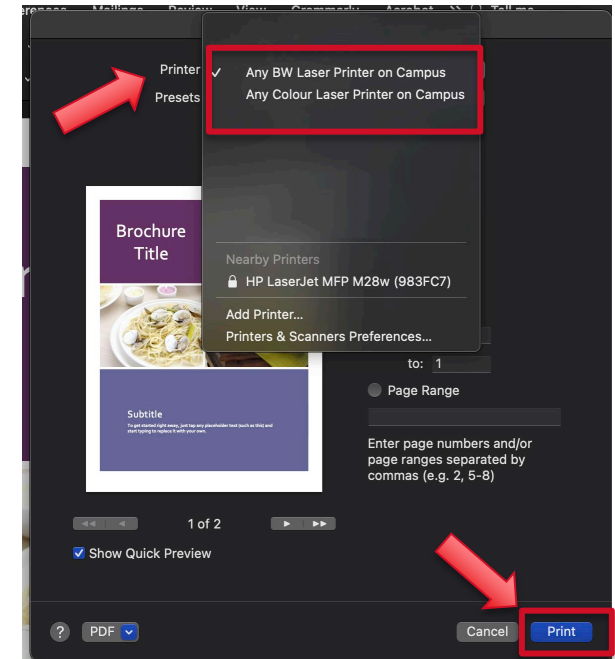
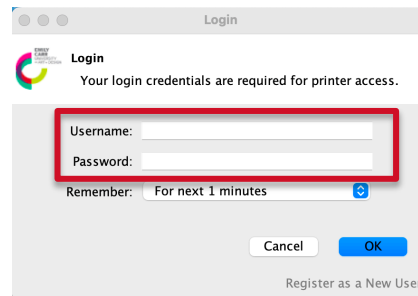



# Adding Additional Printers to a Student Mac Laptop

---



Along with PCClient, the install package also installed Software Centre. Software Centre will allow you to install additional ECU Printer Packages including:

1. DOC (C4230) Self Serve Inkjet Printers
2. Photo Dept (B4120) Inkjet Printers
3. PrintMaking Transfer (C4230)

To install additional printers:

1. Launch Software Centre from **Applications**
2. Choose **Software** from the left-hand column
3. Choose **Printing** from the from the menu above **Featured Items**
4. Choose the printer package you want to install
  1. Install one package at a time
  2. If you no longer want a printer package installed on your computer, use this menu to uninstall the package

# Adding Additional Printers to a Student Mac Laptop

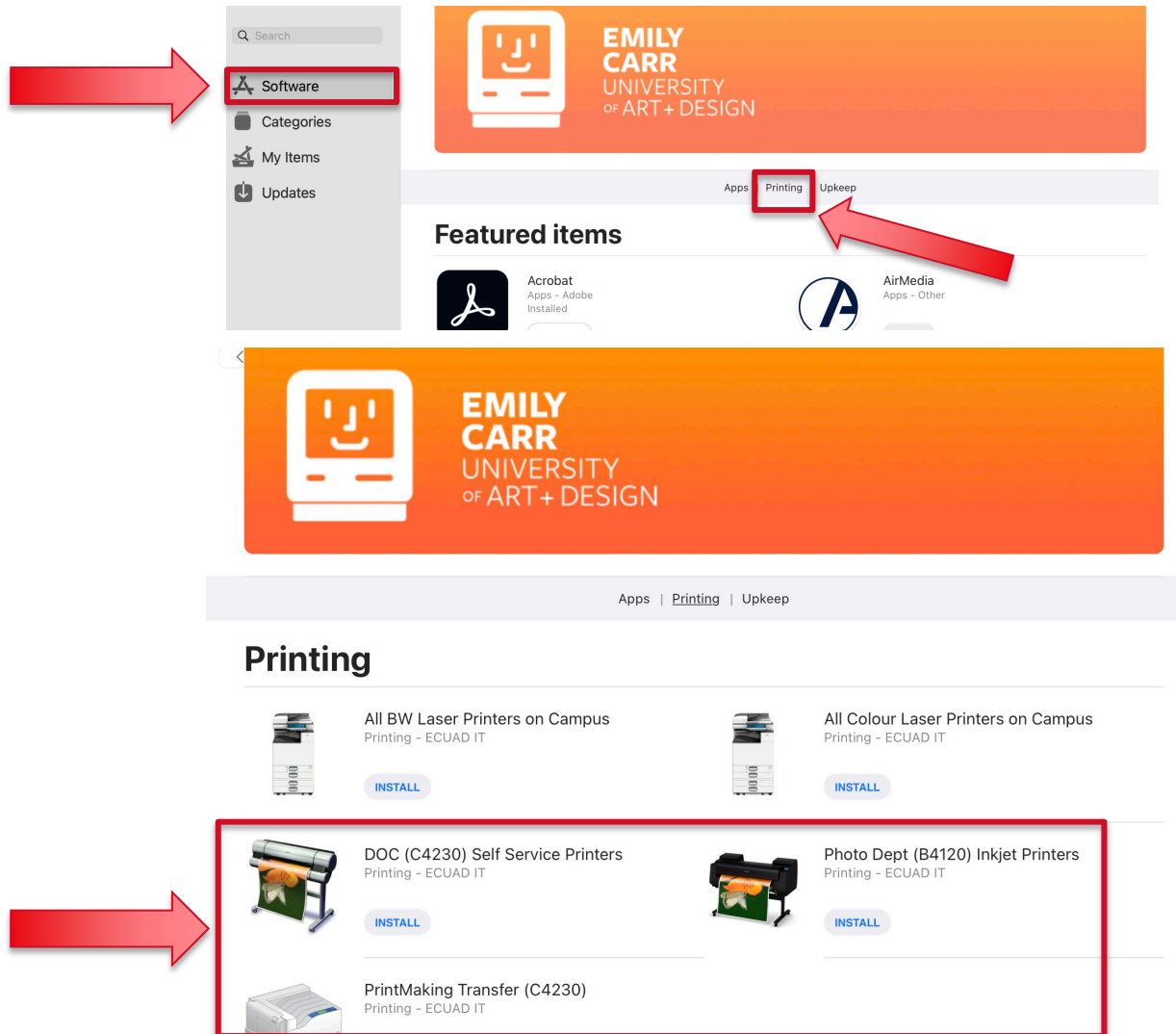

Search

Software

Categories

My Items

Updates

Apps | **Printing** | Upkeep

Featured items

Acrobat  
Apps - Adobe  
Installed

AirMedia  
Apps - Other

Apps | **Printing** | Upkeep

## Printing

All BW Laser Printers on Campus  
Printing - ECUAD IT  
[INSTALL](#)

All Colour Laser Printers on Campus  
Printing - ECUAD IT  
[INSTALL](#)

DOC (C4230) Self Service Printers  
Printing - ECUAD IT  
[INSTALL](#)

Photo Dept (B4120) Inkjet Printers  
Printing - ECUAD IT  
[INSTALL](#)

PrintMaking Transfer (C4230)  
Printing - ECUAD IT